

1029 LANCASTER COURT, HOWARD, WI, 54313

https://www.adashunjones.com

1029 LANCASTER  
Court, HOWARD,  
WI, 54313

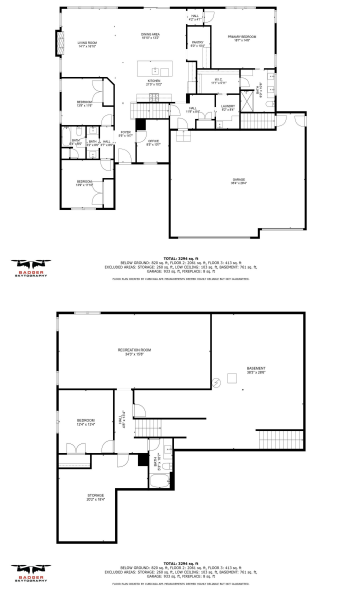
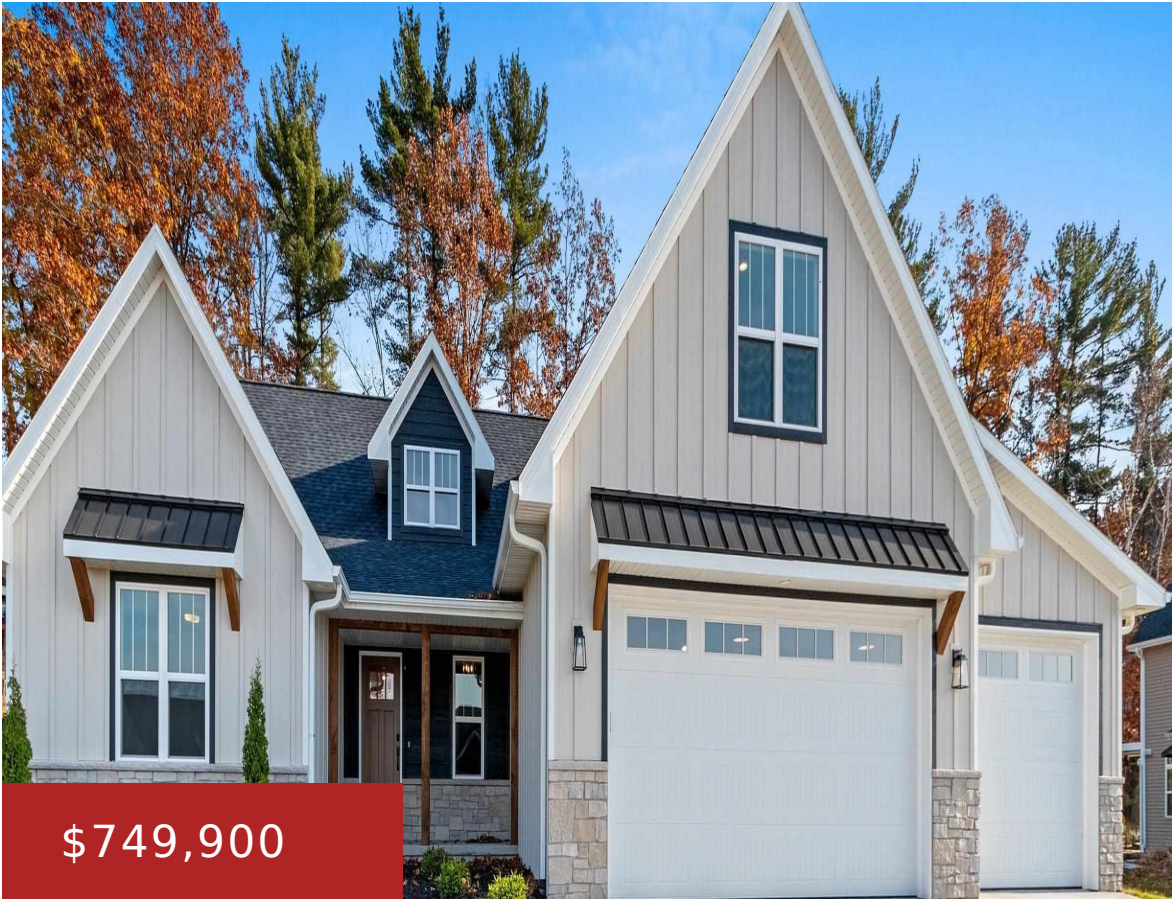

**\*\* Home similar to photo\*\***Beautiful new construction by Smart Custom Homes. Great Floorplan on Culdesac lot ready now. LVP throughout, real stone outside and fireplace, quartz and granite counters throughout, large walk in butler pantry. Beams in great room and kitchen. Master bath with vaulted ceiling and en-suite. Bonus room with bathroom and bedroom. Finished...

- 5 beds
- 4 baths
- Residential
- Residential
- Active
- 3513 sq ft



**Maureen**  
Platinum Real Estate

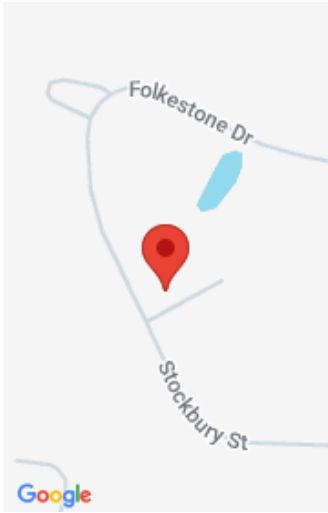

---

## Features

**GarageYN:** No

**FireplaceYN:** No

**ExteriorFeatures:** Patio

**Features:** At Least 1 Bathtub,Gas,Kitchen Island,One,Pantry,Split Bedroom,Utility Room,Vaulted Ceiling,Walk-in Closet(s),Walk-in Shower,Wood/Simulated Wood Fl

**Below Grade Finished Area, sq ft:** 982

**AttachedGarageYN:** No

**PoolPrivateYN:** No

**Lot Features:** Cul-De-Sac

**Above Grade Finished Area, sq ft:** 2531

**Tax Amount:** 998

---

## Amenities

**Waterfront available:** No      **Amenities:** Dishwasher,Disposal,Microwave,Range/Oven,Refrigerator

**Water Source:** Municipal/City      **Sewer:** Municipal Sewer

---

## Room Sizes

Room type	Dimensions	Level
Bedroom 1	16x14	Main
Bedroom 2	12x11	Main
Bedroom 3	12x11	Main
Bedroom 4	11x11	Upper
Bedroom 5	12x13	Lower
Family Room	34X17	Lower
Kitchen	16x10	Main
Living Or Great Room	20X16	Main
Dining Room	16x13	Main
Other Room	9x6	Main
Other Room 2	10x6	Main
Other Room 3	10x11	Upper

# Building Details

**NewConstructionYN:** No

**Basement:** 8Ft+ Ceiling,Finished Contiguous,Full,Full Sz Windows Min 20x24,Sump Pump

**Parking:** Attached,Basement Access

**Heating:** Central A/C, Forced Air, Zoned

**Exterior material:** Patio,Stone,Vinyl

## Agent Details

**Agent Full Name:** Maureen Bryfczynski

**Agent Email:** maureen@smartcustomhomes.com