

1028 CALYPSO DRIVE, WINNECONNE, WI, 54986

https://www.adashunjones.com

1028 CALYPSO Drive,  
WINNECONNE, WI,  
54986

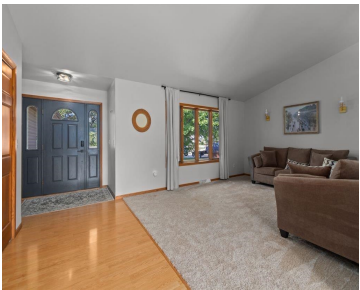

This home blends the serenity of country living with suburban comfort and connivence. With 3 bedrooms, 2.5 bathrooms and a 3-car garage, there’s room for everyone. The functional kitchen features a pantry, tasteful updates and includes appliances. Sliding doors open to a concrete patio with a fenced in backyard for all your outdoor gatherings. The...



**Terry**  
Keller Williams Green Bay



**Jenna**  
Keller Williams Green Bay

- 3 beds
- 3 baths
- Residential
- Residential,Single Family Residence
- Active
- 1988 sq ft



---

## Features

**GarageYN:** No

**FireplaceYN:** No

**Features:** Gas

**Below Grade Finished Area, sq ft:** 684

**Inclusions:** Oven/Range, Refrigerator, Dishwasher, Microwave, Washer/Dryer, Gym Equipment and Piano

**AttachedGarageYN:** No

**PoolPrivateYN:** No

**Above Grade Finished Area, sq ft:** 1304

**Tax Amount:** 5139.78

---

## Amenities

**Waterfront available:** No

**Cooling:** Central Air

**Amenities:** Dishwasher,Dryer,Microwave,Range,Refrigerator,Washer **Water Source:** Public

**Sewer:** Public Sewer

---

## Room Sizes

Room type	Dimensions	Level
Bedroom 1	14x13	Upper
Bedroom 2	11x10	Upper
Bedroom 3	10x10	Upper
Family Room	15x20	Lower
Kitchen	12x10	Main
Living Room	16x13	Main
Dining Room	11x10	Main
Other Room	9x8	Main
Other Room 2	13x10	Lower

## Building Details

**NewConstructionYN:** No

**Basement:** Finished,Full

**Parking:** Attached

**Heating:** Forced Air

**Exterior material:** Brick,Vinyl Siding

## Agent Details

**Agent Full Name:** Terry L Allen

**Agent Email:** terryallen@kw.com