

1025 MILL POND CIRCLE, WEYAUWEGA, WI, 54983

https://www.adashunjones.com

1025 MILL POND
Circle,
WEYAUWEGA, WI,
54983

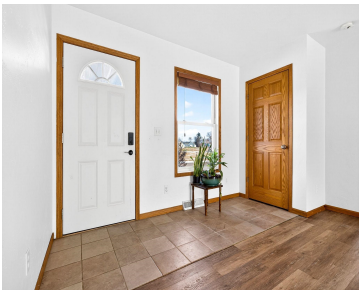
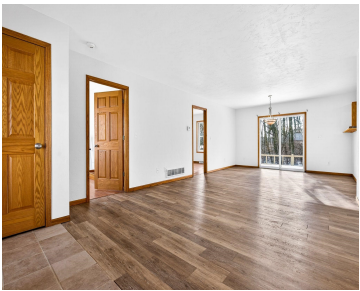

If you are looking for peace and quiet, make sure to check out this beautiful home! Located nearby the north shore of Weyauwega Lake and just outside of the city of Weyauwega, this home has a great balance of country living and nearby convenience. Once inside the home you will immediately see a bright and...



Jared
Epique Realty

- 4 beds
- 3 baths
- Residential
- Residential,Single Family Residence
- Active
- 2150 sq ft



Features

GarageYN: No

FireplaceYN: No

Lot Features: Rural -
Subdivision

**Above Grade Finished Area,
sq ft:** 1250

Tax Amount: 4954.85

Exclusions: Sellers Personal
Property

AttachedGarageYN: No

PoolPrivateYN: No

Features: At Least 1 Bathtub,Cable Available,Hi-Speed
Internet Availbl,None,Pantry,Walk-in
Closet(s),Wood/Simulated Wood Fl

Below Grade Finished Area, sq ft: 900

Inclusions: Dishwasher, Disposal, Dryer, Oven/Range,
Refrigerator, Washer, Shed, Swingset

Amenities

Waterfront available: No

Cooling: Central Air

Amenities: Dishwasher,Disposal,Dryer,Range,Refrigerator,Washer

Water Source: Public

Sewer: Public Sewer

Room Sizes

Room type	Dimensions	Level
Bedroom 1	12x12	Main
Bedroom 2	12x9	Main
Bedroom 3	12x10	Main
Bedroom 4	15x13	Lower
Family Room	28x13	Lower
Kitchen	12x11	Main
Living Room	18x13	Main
Dining Room	11x13	Main

Building Details

NewConstructionYN: No
Heating: Forced Air
Exterior material: Brick,Vinyl Siding

ArchitecturalStyle: Contemporary
Basement: Finished,Full,Sump Pump
Parking: Attached,Garage Door Opener

Agent Details

Agent Full Name: Jared A Dorn

Agent Email: jareddornrealty@gmail.com