

1025 LAWE STREET, APPLETON, WI, 54915-2210

https://www.adashunjones.com

1025 LAWE Street,  
APPLETON, WI,  
54915-2210

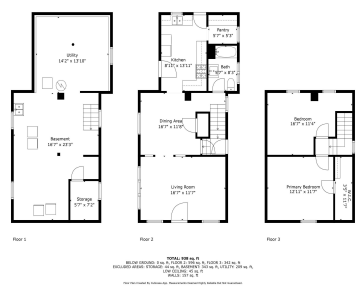

Welcome to this cozy 2-story gem nestled in the heart of Appleton! With 980 sq ft of well-designed living space, this home features 2 comfortable bedrooms, 1 full bath, and a single-car garage. What sets this property apart? The rare double lot offers space to garden, play, entertain, or expand—opportunities like this don’t come often...



**Barbara**  
Century 21 Affiliated

- 2 beds
- 1 bath
- Residential
- Residential,Single Family Residence
- Active
- 980 sq ft

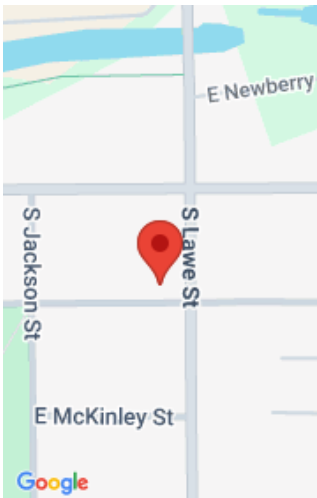

---

## Features

**GarageYN:** No

**FireplaceYN:** No

**Lot Features:** Corner Lot, Sidewalk

**AttachedGarageYN:** No

**PoolPrivateYN:** No

**Features:** At Least 1 Bathtub,Cable Available,Formal Dining,Hi-Speed Internet Availbl,None,Pantry,Walk-in Closet(s)

**Above Grade Finished Area, sq ft:**  
980

**Tax Amount:** 1917

**Inclusions:** Gas Stove, Refrigerator, dishwasher, Microwave, Chest Freezer in Basement, All Window Treatments and Hardware, Metal Shelf in Basement

**Exclusions:** Sellers Personal Property, Upright Freezer in Basement, Planters in Yard

---

## Amenities

**Waterfront available:** No

**Cooling:**  
Central Air

**Amenities:**

Dishwasher,Disposal,Dryer,Freezer,Microwave,Range,Refrigerator,Washer

**Water Source:**  
Public

**Sewer:** Public Sewer

---

## Room Sizes

Room type	Dimensions	Level
Bedroom 1	17x11	Upper
Bedroom 2	13x12	Upper
Formal Dining Room	17x12	Main
Kitchen	14x9	Main
Living Room	16x12	Main
Other Room	6x5	Main

## Building Details

**NewConstructionYN:** No

**Basement:** Full,Sump Pump

**Parking:** Detached

**Heating:** Forced Air

**Exterior material:** Vinyl Siding

## Agent Details

**Agent Full Name:** Barbara M Laib

**Agent Email:** blaib@c21affiliated.com