

1025 BIRCH TREE LANE, FOND DU LAC, WI, 54935

https://www.adashunjones.com

1025 BIRCH TREE Lane, FOND DU LAC, WI, 54935



Modernized 3-4 bed/2.5 bath 2 story home located on the southeast side of town close to schools and shopping. Newly remodeled kitchen and baths, flooring and paint throughout. Large living room and formal dining area, half bath on main level along with an attached garage. Fully finished bsmt with family room, 11x9 bedroom and full...

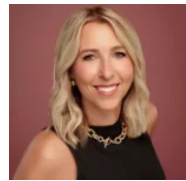

**Christine**  
Adashun Jones, Inc.

- 3 beds
- 2 baths
- Residential
- Residential,Single Family Residence
- Closed
- 2195 sq ft

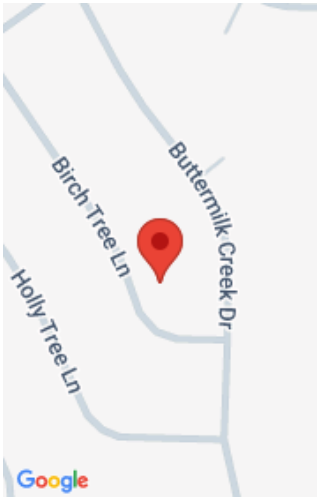

---

## Features

<b>GarageYN:</b> No	<b>AttachedGarageYN:</b> No
<b>FireplaceYN:</b> No	<b>PoolPrivateYN:</b> No
<b>Features:</b> None	<b>Above Grade Finished Area, sq ft:</b> 1548
<b>Below Grade Finished Area, sq ft:</b> 647	<b>Tax Amount:</b> 3384

---

## Amenities

<b>Waterfront available:</b> No	<b>Amenities:</b> Dishwasher,Dryer,Microwave,Range,Refrigerator,Washer
<b>Water Source:</b> Public	<b>Sewer:</b> Public Sewer

---

## Room Sizes

Room type	Dimensions	Level
Bedroom 1	14x11	Upper
Bedroom 2	10x10	Upper
Bedroom 3	11x10	Upper
Family Room	20x12	Lower
Formal Dining Room	11x10	Main
Kitchen	11x11	Main
Living Room	17x12	Main
Dining Room	12x10	Main

## Building Details

**NewConstructionYN:** No

**Basement:** Finished,Full,Radon Mitigation System,Shower Stall Only,Sump Pump,Toilet Only

**Parking:** Attached,Garage Door Opener

**Heating:** Radiant, Wall Unit(s)

**Exterior material:** Aluminum Siding,Shake Siding

## Agent Details

**Agent Full Name:** Christine Whealon

**Agent Email:** christinewhealon@adashunjones.com