

10248 COUNTY RD A E, JOHNSTOWN, WI, 53545

https://www.adashunjones.com

10248 County Rd A
E, Johnstown, WI,
53545



\$154,900

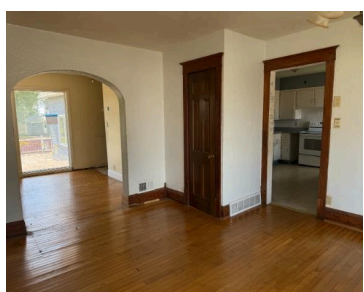

Just outside of the City on over .8 acre, with main floor featuring living room, dining room, kitchen, large family room, 2 full baths and main floor laundry. Upstairs has 4 good sized bedrooms. Large lot with 2 car detached garage and plenty of room to turn around with access to County Rd A and...

• 2308 sq ft



Aubra Palermo
ReMax Unites

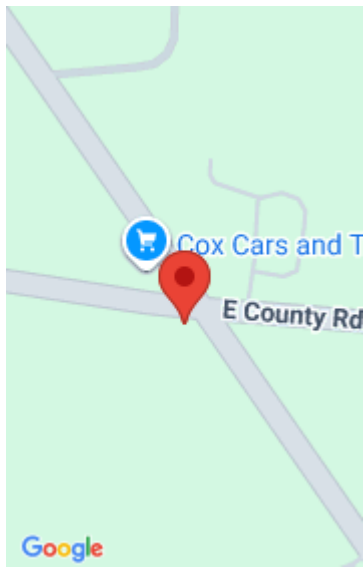

Features

Days on Market: 209

Lot Size, acres: 0.82

Garage Spaces: 2

GarageYN: Yes

Heating: Forced Air, Natural Gas

PoolPrivateYN: No

Above Grade Finished Area, sq ft: 2308

Tax Year: 2024

Tax Amount: \$2,532

Area, sq ft: 2,308 sq ft

Year built: 999

Parcel Number: 018001243

AttachedGarageYN: No

FireplaceYN: No

Features: Accessible Full Bath

Water Source: Well

Sewer: Private Sewer

Building Details

NewConstructionYN: No

Exterior Material: Wood Siding

Basement: Partial

Parking: Detached, Unpaved

Agent Details

Agent Full Name: Aubra Palermo

Agent Email: aubra@aubrarealtor.com