

1021 LORRAINE DRIVE, MADISON, WI, 53705

<https://www.adashunjones.com>

1021 LORRAINE
Drive, Madison, WI,
53705

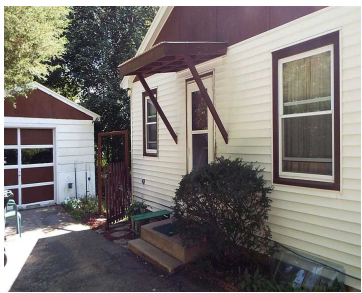

\$160,000

Looking for a solid, cozy, sun-filled mid-century home with many updates in the highly desirable Spring Harbor neighborhood? Then this is the home for you! New in 2014:sim.wood flooring in living room, bedrooms,hallway; vinyl tile flooring in kitchen,electric upgrade,water softener, front interior door, front storm door. Freshly painted interior. New roof in 2013. New washer...

- 2 beds
- 1 bath
- SR-C2
- Sold
- 922 sq ft



Jerry Wheeler
J. Wheeler Group, LLC

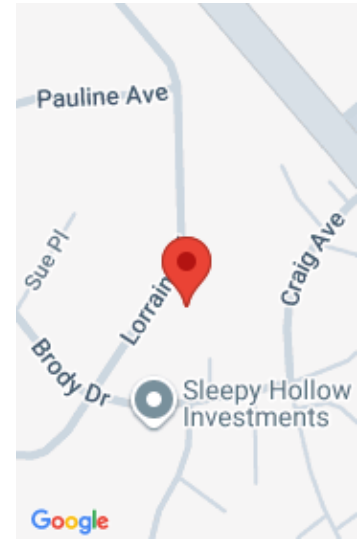

Features

GarageYN: Yes

FireplaceYN: No

Utilities: Cable Available

Above Grade Finished Area, sq ft: 672

Tax Year: 2013

Inclusions: Humidifier, All window coverings

AttachedGarageYN: No

PoolPrivateYN: No

Features: Cable Available, Dryer, Lower Level, Washer, Water softener inc

Below Grade Finished Area, sq ft: 250

Tax Amount: 2954

Amenities

Waterfront available: No

Cooling: Central Air

Amenities: Dryer, Range, Refrigerator, Washer, Water Softener Owned

Water Source: Public

Sewer: Public Sewer

Building Details

NewConstructionYN: No

Basement: Full

Parking: Detached, Paved

Heating: Forced Air, Natural Gas

Exterior material: Vinyl Siding

Agent Details

Agent Full Name: Jerry Wheeler

Agent Email: jwheeler@jwheelergroup.com