

1015 CONSTELLATION WAY, MARINETTE, WI, 54143

https://www.adashunjones.com

1015
CONSTELLATION
Way, MARINETTE,
WI, 54143



\$374,900

Home Similar to Photo

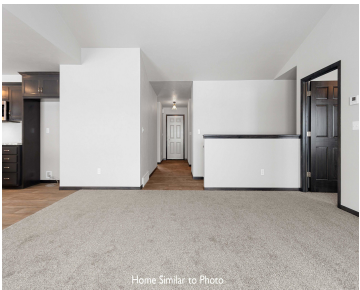
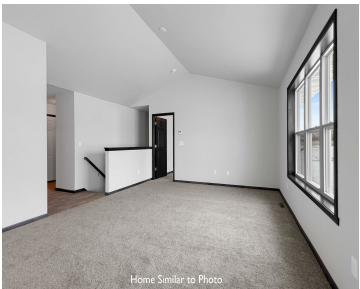

Beautiful new construction in the City of Marinette. 1,505sf ranch w/3 bedrooms, 2 full baths & 2-stall attached garage. Home features a rear living room w/cathedral ceilings, dining room & kitchen. Kitchen offers an island w/storage, custom maple cabinets & SS dishwasher & microwave. Front bedroom features a walk-in closet. Master bedroom offers a step...



Wade
Micoley.com LLC

- 3 beds
- 2 baths
- Residential
- Residential,Single Family Residence
- Active
- 1505 sq ft



Features

GarageYN: No

FireplaceYN: No

Features: At Least 1 Bathtub,Kitchen Island,None,Split Bedroom,Walk-in Closet(s),Walk-in Shower

Inclusions: Home includes central air, a passive radon system, and a 1 year builder warranty.

AttachedGarageYN: No

PoolPrivateYN: No

Above Grade Finished Area, sq ft: 1505

Amenities

Waterfront available: No

Amenities: Dishwasher,Disposal,Microwave

Sewer: Public Sewer

Cooling: Central Air

Water Source: Public

Room Sizes

Room type	Dimensions	Level
Bedroom 1	14x14	Main
Bedroom 2	11x10	Main
Bedroom 3	11x10	Main
Kitchen	10x13	Main
Living Room	13x16	Main
Dining Room	12x13	Main
Other Room	8x7	Main

Building Details

NewConstructionYN: No

Heating: Forced Air

Exterior material: Brick,Vinyl Siding

ArchitecturalStyle: Ranch

Basement: Full,Full Sz Windows Min 20x24,Stubbed for Bath,Sump Pump

Parking: Attached,Garage Door Opener

Agent Details

Agent Full Name: Wade T Micoley

Agent Email: wadem@micoley.com