

1007 GLENDALE AVENUE, APPLETON, WI, 54914-2347

https://www.adashunjones.com

1007 GLENDALE
Avenue, APPLETON,
WI, 54914-2347

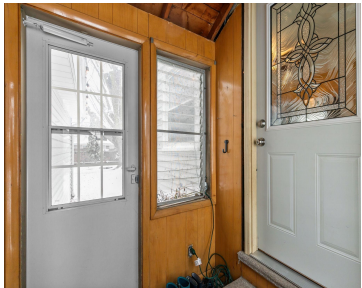

Adorable three bedroom, bath and a half N. Appleton ranch home. Conveniently located close to schools, shopping and most everything else you might need! Large fenced in backyard for privacy and entertaining. Garage attached with a breezeway to keep you out of the Wisconsin elements. Dry basement. Very well maintained. Do not miss this one!...

- 3 beds
- 2 baths
- Residential
- Residential
- Active
- 1064 sq ft



Cathy
Century 21 Ace Realty

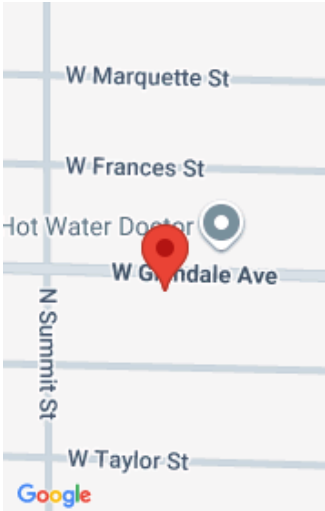

Features

GarageYN: No

FireplaceYN: No

ExteriorFeatures: Fenced Yard

Features: At Least 1 Bathtub,Cable Available,Hi-Speed Internet Availbl,None

Tax Amount: 3136

Exclusions: Sellers personal property. Swing set in the backyard. Freezer in lower level. Washer and Dryer.

AttachedGarageYN: No

PoolPrivateYN: No

Lot Features: Sidewalk

Above Grade Finished Area, sq ft: 1064

Inclusions: Oven/ Range, Refrigerator, dishwasher.

Amenities

Waterfront available: No

Water Source: Municipal/City

Amenities: Dishwasher,Range/Oven,Refrigerator

Sewer: Municipal Sewer

Room Sizes

Room type	Dimensions	Level
Bedroom 1	13x11	Main
Bedroom 2	13x9	Main
Bedroom 3	10x9	Main
Kitchen	13x10	Main
Living Or Great Room	15x13	Main
Dining Room	13x9	Main

Building Details

NewConstructionYN: No
Heating: Central A/C, Forced Air
Exterior material: Fenced Yard,Vinyl

ArchitecturalStyle: Ranch
Basement: 8Ft+ Ceiling,Full,Toilet Only
Parking: Attached

Agent Details

Agent Full Name: Cathy L Miller **Agent Email:** Cathy.miller@c21ace.com