

# 1005 W WINDTREE DRIVE, APPLETON, WI, 54914-7223

<https://www.adashunjones.com>

1005 W WINDTREE Drive, APPLETON, WI, 54914-7223



**\$315,000**

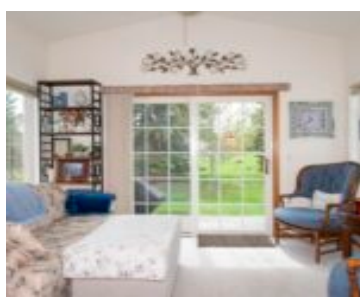
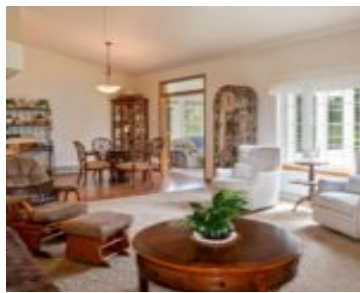

North Appleton Ranch Condo in Highland Heights. LOCATION, LOCATION, LOCATION! This desirable N. Appleton 2 BR, 2 BA ranch-style condo in Highland Heights features a split-bedroom design, open floor plan, vaulted ceilings, & gas fireplace. Enjoy a south-facing, 4-season sunroom that opens to a patio & private backyard. Primary bedroom offers 2 large closets &...

• 1510 sq ft



**Jessica**  
Design Realty



---

## Features

**Price per sq ft:** \$208.61

**Lot size, sq ft:** 9609 acres

**Year built:** 1999

**Association Fee:** 383

**Association Amenities:** Cat Allowed, Dog Allowed, Patio, Pets-Restrictions, Pet Number Limit

**GarageYN:** No

**Heating:** Forced Air

**FireplaceYN:** No

**Features:** At Least 1 Bathtub, Cable Available, Gas, Hi-Speed Internet Availbl, One, Pantry, Split Bedroom, Vaulted Ceiling(s)

**Above Grade Finished Area, sq ft:** 1510

**Sewer:** Public Sewer

**Area, sq ft:** 1,510 sq ft

**Lot Size, acres:** 0.22

**For Sale or Rent:** For Sale

**Association Name:** Highland Heights Condominium

**Parcel Number:** 31-5-9359-00

**AttachedGarageYN:** No

**Cooling:** Central Air

**PoolPrivateYN:** No

**Amenities:** Dishwasher, Microwave, Range, Refrigerator

**Water Source:** Public

**Tax Amount:** \$4,078.53

---

## Room Sizes

Main Level Bedroom 1 15X12 Bedroom 2 11X11 Kitchen 11X11 Living Room 17X16 Dining Room 11X10 Other Room 12X10 Other Room 2 5X3

---

## Building Details

**NewConstructionYN:** No

**Exterior Material:** Brick, Vinyl Siding

**Parking:** Attached, Garage, Garage Door Opener, Parking Pad

---

## Agent Details

**Agent Full Name:** Jessica A. Janssen

**Agent Email:** jessica@designrealtyteam.com