

1001 TILLBERRY DRIVE, BARABOO, WI, 53913

https://www.adashunjones.com

1001 Tillberry  
Drive, Baraboo, WI,  
53913



\$199,900

Immaculate 3 Br, 2 bath on a extra large lot. 7 years old. Vaulted ceiling in LR, a very nice basement with exposed window for a possible 4th bedroom or family room. Wonderful north side location.



Judy Weiland

Stark Company, REALTORS

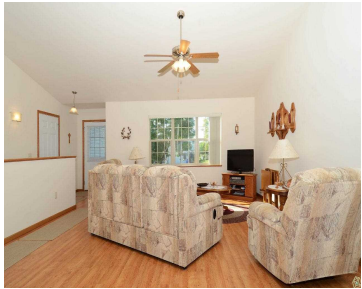

- 3 beds
- 2 baths
- Res
- Sold
- 1372 sq ft



---

## Features

**GarageYN:** Yes

**FireplaceYN:** No

**Features:** Accessible Bedroom, Accessible Full Bath, Main Level, Vaulted Ceiling(s)

**Tax Year:** 2014

**AttachedGarageYN:** Yes

**PoolPrivateYN:** No

**Above Grade Finished Area, sq ft:** 1372

**Tax Amount:** 4285

---

## Amenities

**Waterfront available:** No

**Amenities:** Dishwasher, Disposal, Range, Refrigerator

**Sewer:** Public Sewer

**Cooling:** Central Air

**Water Source:** Public

---

## Building Details

**NewConstructionYN:** No

**Basement:** Partial

**Parking:** Attached, Paved

**Heating:** Forced Air, Natural Gas

**Exterior material:** Vinyl Siding

---

## Agent Details

**Agent Full Name:** Judy Weiland

**Agent Email:** jweiland@greatdaybrokers.com