

100 MAIN E, REEDSBURG, WI, 53959

<https://www.adashunjones.com>

100 Main E,
Reedsburg, WI,
53959

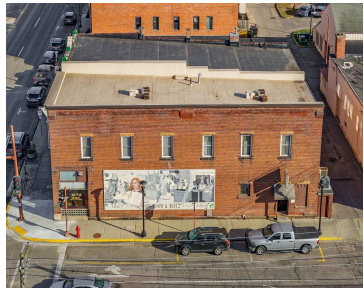
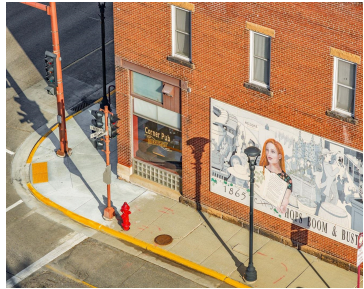

Iconic Downtown Reedsburg Corner Building — Income in Place. Situated at a busy, traffic-controlled intersection with exceptional foot and vehicle traffic, this two-story brick building has been a staple of downtown Reedsburg for over 120 years. The main level is currently occupied by a pub/grill with a multi-year lease in place, offering immediate commercial income....

• 4620 sq ft



Julie Alibrando
RE/MAX Preferred

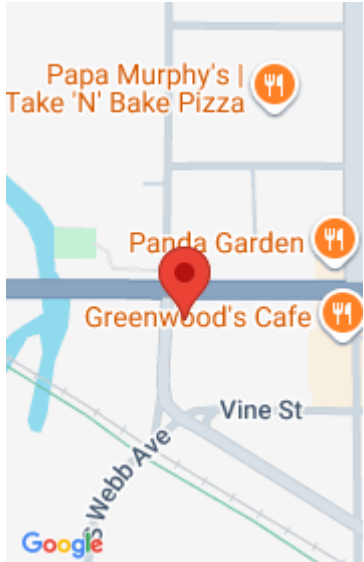

Features

Days on Market: 129

Area, sq ft: 4,620 sq ft

Parcel Number: 276-0993-00000

AttachedGarageYN: No

Cooling: Central Air

PoolPrivateYN: No

Water Source: Public

Sewer: Public Sewer

Floors: 2 floors

Year built: 1901

GarageYN: No

Heating: Natural Gas, Forced Air

FireplaceYN: No

Lot Features: 0.058

Tax Year: 2025

Tax Amount: \$5,066

Building Details

NewConstructionYN: No

Exterior Material: Brick

Building Name: NA

Roof: Flat, Rubber/Membrane

Agent Details

Agent Full Name: Julie Alibrando

Agent Email: Julie@JulieSells.com