

10 S LAWRENCE COURT, APPLETON, WI, 54911

<https://www.adashunjones.com>

10 S LAWRENCE
Court, APPLETON,
WI, 54911

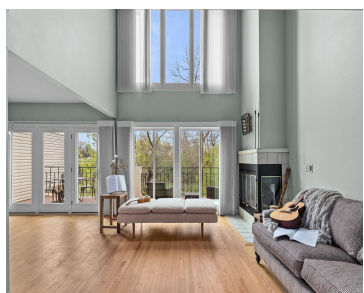

Lawrence Court Condominiums - a rare downtown ownership opportunity. A short walk to Appleton's finest parks, museums, markets, arts and entertainment. Host gatherings in this spacious home with panoramic views of the wooded ravine and the pavilion at Jones Park. Overflow parking? Not a problem, the Red Ramp is across the street. Natural light fills...

• 2280 sq ft



Jill
Coldwell Banker Real Estate Group

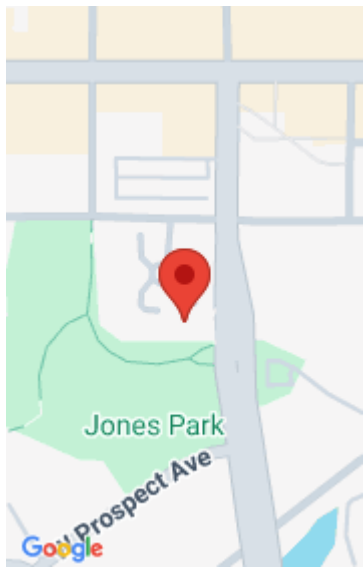

Features

Price per sq ft: \$182.02

Lot Size, acres: 1.8

For Sale or Rent: For Sale

Association Name: Lawrence Court Condos

Parcel Number: 312013910

AttachedGarageYN: No

FireplaceYN: No

Spa Features: Bath

Features: At Least 1 Bathtub, Breakfast Bar, Gas, One, Pantry, Vaulted Ceiling(s), Wood/Simulated Wood Fl

Above Grade Finished Area, sq ft: 1500

Water Source: Public

Tax Amount: \$5,329

Area, sq ft: 2,280 sq ft

Year built: 1985

Association Fee: 421

Association Amenities: Cat Allowed

GarageYN: No

Cooling: Central Air

PoolPrivateYN: No

ExteriorFeatures: Balcony

Amenities: Dishwasher, Disposal, Electric Dryer, Electric Range, Range, Refrigerator, Washer

Below Grade Finished Area, sq ft: 780

Sewer: Public Sewer

Room Sizes

Main Level Kitchen 14x9 Living Room 19x13 Dining Room 14x9 Upper Level Bedroom 1 13x13 Bedroom 2 11x10 Other Room 8X17 Lower Level Family Room 25x13 Other Room 2 13x6

Building Details

NewConstructionYN: No

Exterior Material: Balcony, Brick, Vinyl Siding

Parking: Attached, Garage, Garage Door Opener, Unassigned

Agent Details

Agent Full Name: Jill E. Rooney

Agent Email: jrooney@coldwellhomes.com